

Slide sample Questions online format

- MCQ-type questions
 - For some: more than one correct answer: labeled '(mark all boxes that apply)'
- Open questions: few word answers
- Selection questions

1) Vitreal aspirate, 7yo German Shepherd dog

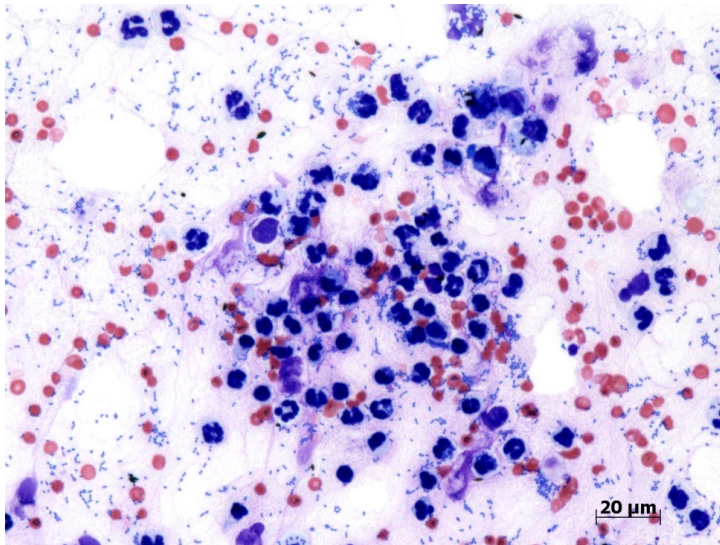

What is the most likely diagnosis (mark all boxes that apply)?

- a) **Bacterial hyalitis**
- b) Ocular lymphoma
- c) Posterior lens capsule rupture
- d) Metastatic haemangiosarcoma

2a) Surgical needles

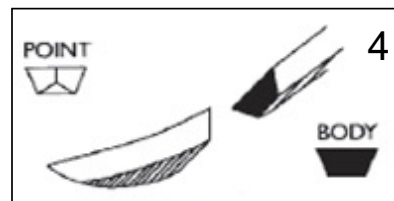
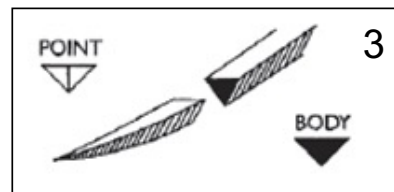
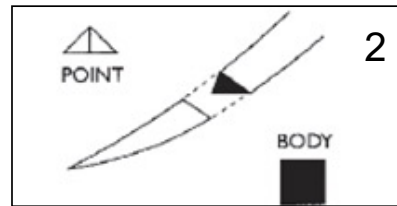
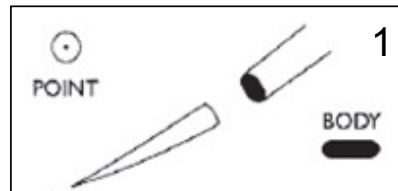

Name the needle types:

1

2

3

4

Correct answers

1 Round bodied

2 Cutting

3 Reverse cutting

4 Spatulated

2b) Surgical needles

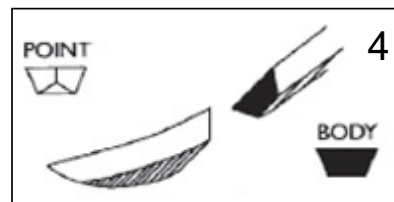
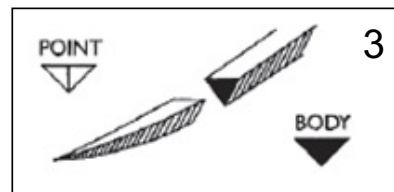
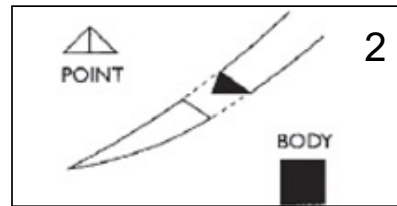
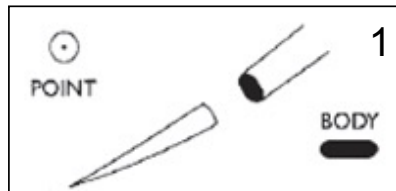

Of needle types 1 to 4, select the most appropriate for the following tissues:

- a) Cornea
- b) Conjunctiva
- c) Eyelid

Correct answers

- a) 4
- b) 1
- c) 3

3) 3yo Min poodle, bilateral changes

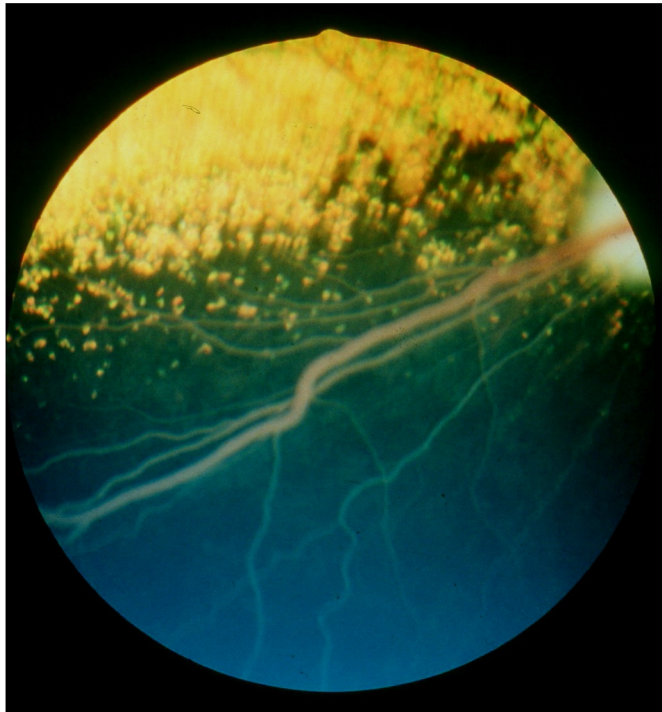

What is the correct term for this condition?

Answer

Lipaemia retinalis

(lipid retinopathy also acceptable)

4. Gonioscopy, two year-old dog

Which box(es) should you tick on the ECVO certificate of eye examination form? (mark all boxes that apply)

- A. 8. ICAA PLA: severe
- B. 8. ICA (width): closed
- C. 8. IridoCorneal Angle Abnormality: severe
- D. 8. IridoCorneal Angle Abnormality: moderate

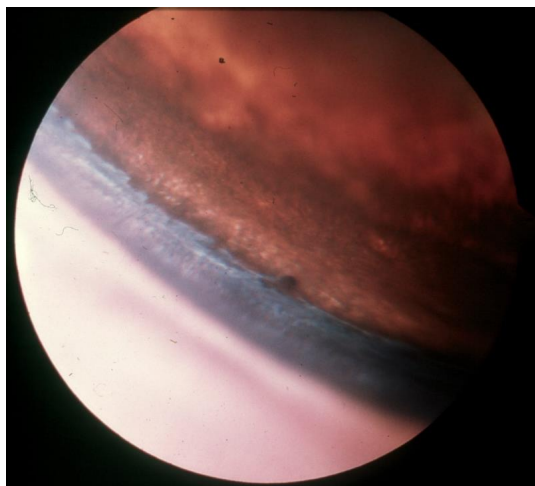

HED Form

Right eye (OD)				Left eye (OS)			
Descriptive comments:				15. Cataract other: <input type="checkbox"/> punctata <input type="checkbox"/> suture line tip <input type="checkbox"/> suture line <input type="checkbox"/> nuclear ring <input type="checkbox"/> nuclear fibreglass/pulverulent			
Eye disease no. <input type="checkbox"/> severe				8. ICAA: PLA <input type="checkbox"/> mild <input type="checkbox"/> moderate <input type="checkbox"/> severe ICA (width) <input type="checkbox"/> narrow (moderate) <input type="checkbox"/> closed (severe)			
Results for the known or presumed hereditary eye diseases (KP-HED)				Results valid for 12 months			
	UNFFECTED	UNDETERMINED	AFFECTED		UNFFECTED	SUSPICIOUS	AFFECTED
1. Persistent Pupillary Membrane (PPM)	<input type="checkbox"/>	<input type="checkbox"/>	<input type="checkbox"/>	11. Entropion / Trichiasis	<input type="checkbox"/>	<input type="checkbox"/>	<input type="checkbox"/>
2. Persistent Hyperplastic Tunica Vasculosa Lentis/Primary Vitreous (PHTVL/PHPV)	<input type="checkbox"/>	<input type="checkbox"/>	<input type="checkbox"/>	12. Ectropion / Macrophthalmos	<input type="checkbox"/>	<input type="checkbox"/>	<input type="checkbox"/>
3. Cataract (congenital)	<input type="checkbox"/>	<input type="checkbox"/>	<input type="checkbox"/>	13. Distichiasis / Ectopic cilia	<input type="checkbox"/>	<input type="checkbox"/>	<input type="checkbox"/>
4. Retinal Dysplasia (RD)	<input type="checkbox"/>	<input type="checkbox"/>	<input type="checkbox"/>	14. Corneal dystrophy	<input type="checkbox"/>	<input type="checkbox"/>	<input type="checkbox"/>
5. Hypoplastic/Micro-papilla	<input type="checkbox"/>	<input type="checkbox"/>	<input type="checkbox"/>	15. Cataract (non-congenital)	<input type="checkbox"/>	<input type="checkbox"/>	<input type="checkbox"/>
6. Collie Eye Anomaly (CEA)	<input type="checkbox"/>	<input type="checkbox"/>	<input type="checkbox"/>	16. Lens luxation (primary)	<input type="checkbox"/>	<input type="checkbox"/>	<input type="checkbox"/>
7. Other:	<input type="checkbox"/>	<input type="checkbox"/>	<input type="checkbox"/>	17. Retinal degeneration (PRA)	<input type="checkbox"/>	<input type="checkbox"/>	<input type="checkbox"/>
8. IridoCorneal Angle Abnormality (ICAA)	<input type="checkbox"/>	<input type="checkbox"/>	<input type="checkbox"/>	18. Other:	<input type="checkbox"/>	<input type="checkbox"/>	<input type="checkbox"/>
Interpretation: <input type="checkbox"/> cornea <input type="checkbox"/> lens <input type="checkbox"/> grade 1 <input type="checkbox"/> grade 2-6 <input type="checkbox"/> (multifocal) <input type="checkbox"/> geographical <input type="checkbox"/> total <input type="checkbox"/> choroid. hypoplasia <input type="checkbox"/> coloboma <input type="checkbox"/> other: <input type="checkbox"/> mild <input type="checkbox"/> moderate <input type="checkbox"/> severe				Cortical <input type="checkbox"/> post. pos. <input type="checkbox"/> nuclear <input type="checkbox"/> other <input type="checkbox"/>			