



Animal

Name, Breed, Registration no., Microchip no., Date of birth, Sex, Breedclub, Colour, Tattoo

Owner/agent

Name, Address, Country, Post code, Town

The undersigned agrees to the rules of the national scheme and confirms that the animal submitted for examination is the one described above. Signature also means that the results are available for official publication or other ECVO approved use.

Invalid certificate - for training purposes only

Signature owner/agent

Examination

Date

Method minimal Mydriatic, indirect ophthalmoscopy and binocular biomicroscopy >= 10x

Other methods and comments:

Optional Examined before dilatation, Gonoscopy (without mydriatic)

Identification

Check microchip/tattoo Correct Incorrect/unreadable Absent

Right eye (OD)

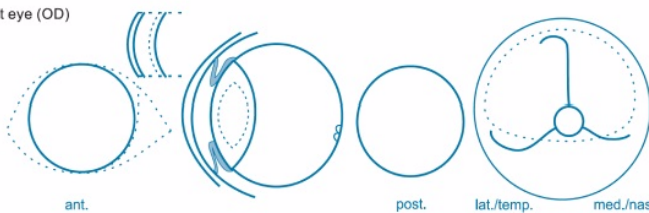

Left eye (OS)

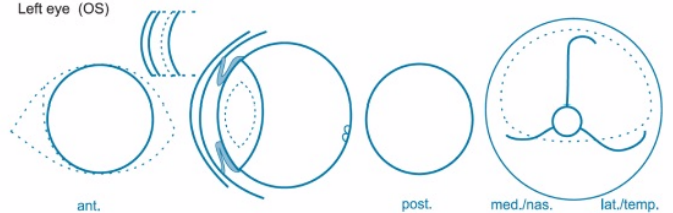

Descriptive comments

15. Other lens opacity: punctata, suture line tip, suture line, nuclear ring, nuclear fibreglass/pulverulent. 8. ICAA : PLA: mild, moderate, severe. ICA: narrow (moderate), closed (severe)

Invalid certificate - for training purposes only

Eye disease no: Severe

Results for the known or presumed hereditary eye diseases

Results valid for 12 months

Table with columns: UNAFFECTED, suspicious/undetermined, AFFECTED. Rows: 1. Persistent Pupillary Membrane (PPM), 2. Persistent Hyperpl. Tunica Vasculosa Lentis/Primary Vitreous (PHTVL/PHPV), 3. Cataract (congenital), 4. Retinal Dysplasia (RD), 5. Hypoplastic-/Micro-papilla, 6. Collie Eye Anomaly (CEA), 7. Other, 8. IridoCorneal Angle Abnormality (ICAA)

Table with columns: UNAFFECTED, suspicious/undetermined, AFFECTED. Rows: 11. Entropion / Trichiasis, 12. Ectropion / Macrolepharon, 13. Distichiasis / Ectopic cilia, 14. Corneal dystrophy, 15. Cataract (later onset), 16. Lens luxation (primary), 17. Retinal degeneration (PRA), 18. Other

Interpretation

* "Unaffected" signifies that there is no clinical evidence of the presumed inherited eye disease(s) specified, whereas "affected" signifies that there is such evidence. ** "Undetermined" The animal displays clinical features that could possibly fit the presumed inherited eye disease(s) mentioned, but the changes are inconclusive. *** "Suspicious" The animal displays minor, but specific signs of the presumed inherited eye disease(s) mentioned. Further development will confirm the diagnosis.

FOR FURTHER INFORMATION: P.T.O.

Examiner

The undersigned has today examined the above mentioned animal for the hereditary eye disease scheme with the results as shown.

The certificate is valid without signature of the examiner.

The authenticity and validity of the certificate can be checked by scanning the QR code (left side).

Name Place for training purposes only

Signature box

Signature examiner, authorized by ECVO